

MANDATORY DISCLOSURE

1.Name of the institution: Government Polytechnic, Mayurbhanj

Address: At-Tikarpada

P.O-Poda Astia

Via-Shamakhunta

P.S-Baripada Sadar

District-Mayurbhanj

PIN- 757049,ODISHA

Email- principalgpmayurbhanj@gmail.com

Mobile-7608823055

2.Name of the principal- Mr. Kambupani Meher

Mobile-9937871621

E-Mail-principalgpmayurbhnaj@gmail.com

3. Governing Body:

SL. NO	MEMBERS
1	Collector/District Magistrate, Chairman
2	District Employment Officer, Mayurbhanj
3	Executive Engineer (R&B) Mayurbhanj
4	Executive Engineer PH division, Baripada, Mayurbhanj
5	Executive Engineer, Electrical division, NESCO
6	Nominee of AICTE Regional Office
7	An Industrialist/ Technologist/ Educationist Nominated by regional committee of AICTE
8	Nominee of the affiliating Body SCTE&VT, Bhubaneswar or his representative
9	Nominee of the State Government , DTE&T or his representative (ex-officio)
10	An Industrialist /Educationist/Technologist from the region proposed to the nominated by State Government-Managing Director(HR), EMEMI Paper Mills Pvt. Ltd. Balgopalpur, Dist-Balasore
11	Two Faculty Members To Be Nominated by the principal ,Govt.Polytechnics Mayurbhanj
12	Principal-member secretary

• **Frequency of the Board Meeting and Academic Advisory Body:** Twice a year,

20/12/2021

- Organizational chart and processes

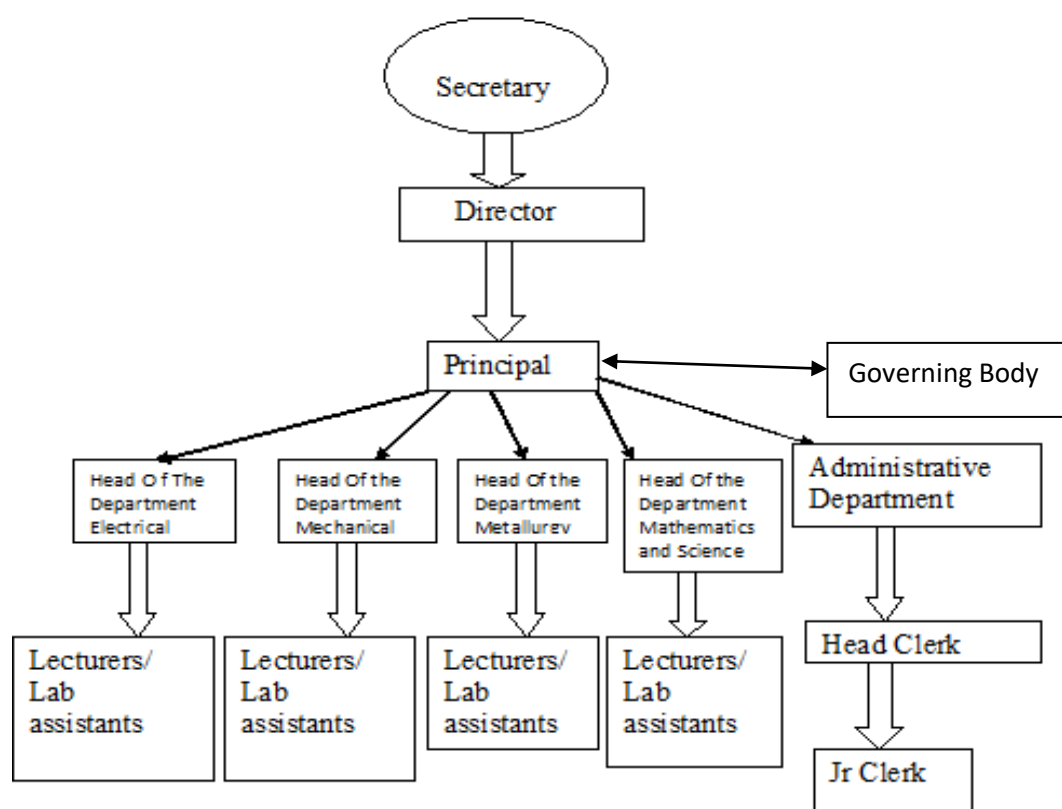

- Nature and Extent of involvement of Faculty and students in academic affairs/improvements:** Faculty and students meet each other department wise once in a month to ensure quality education and student grievances. Also student feedback is also gathered to improve quality education.

- Mechanism/ Norms and Procedure for democratic/ good Governance:** Various committees have been formed like: student affairs, placement, Anti-Ragging committee, internal complaint committee, Purchase committee for good governance.

- Student Feedback on Institutional Governance/ Faculty performance:** online mechanisms have been developed to obtain feedback from the students via following link.

<http://grievance.gpmayurbhanj.org.in/login.php>

- Grievance Redressal mechanism for faculty, staff and students:

<http://grievance.gpmayurbhanj.org.in/login.php>

- Establishment of Anti Ragging Committee

SL. NO	NAME	DESIGNATION	CONTACT NO.
1	Kambupani meher	Principal/head	9937871621
2	Laxmidhar Sahu	Representative of faculty member	9337792763
3	Chandaneswar Dash	Head clerk	9437103972
4	Sangeeta Priyadarshani Mallik	Laboratory assistant	8595823855
5	Satish Ranjan Mishra	3 rd year student	6371408150
6	Saroj Kumar Prusty	Parent(2 nd year student)	9438270790
7	Bhagyasmita Prusty	2 nd year student	7848999288
8	Kalyan Kumar Sinha	Media representative	

- Establishment of Online Grievance Redressal Mechanism: YES

<http://grievance.gpmayurbhanj.org.in/login.php>

- Establishment of Internal Complaint Committee (ICC)

SL. NO	NAME	DESIGNATION
1	Sasmita Saha	Presiding Officer
2	Subhasmiat Naik	Sr. Lecturer
3	Suraj Sengel Jagannath Hembram	Lecturer
4	Sangeeta Priyadarshani Mallik	Lab Assistant
5	Sonali Panda	2 nd year mechanical
6	Bhagyasmita Prusty	2 nd year metallurgy

- Establishment of Committee for SC/ ST

SL. NO	NAME	DESIGNATION	CONTACT NO.
1	Kambupani Meher	Principal	9937871621
2	Leena Marndi	Sr.Lecturer	9438025898
3	Hemangini Dalei	Lecturer	9437883815
4	Laxmidhar Sahu	Lecturer	9337792763
5	Nirmal Chandra Rout	Lecturer	9438060915
6	Manoj Naik	Student	9938580240

- Internal Quality Assurance Cell:

SL. NO	NAME	DESIGNATION	CONTACT NO.
1	Thakur Hansdah	Sr.Lecturer	7978264916
2	Laxmidhar Sahu	Lecturer	9337792763
3	Chandaneswar Dash	Head clerk	9437103972
4	Nirmal Chandra Rout	Lecturer	9438060915

4. Name of Programmes approved by AICTE

SL. NO	NAME OF THE PROGRAMME	INTAKE CAPACITY
1	Diploma in Civil Engineering	60
2	Diploma in Mechanical engineering	60
3	Diploma in Electrical Engineering	60
4	Diploma in Metallurgy engineering	60

- For each Programme the following details are to be given:

Sl. No	Name	Number Of Seats	Duration (In Years)	Cut Off Marks/ Rank Of Admission Durinf The Last 3 Years	Fee Per Year
1	CIVIL ENGINEERING	60	3	NA	General: Admission fee-5,970 Readmission fee-4,970 SC/ST: Admission fee-3,470 Readmission fee-2,470
2	MECHANICAL ENGINEERING	60	3	NA	-do-
3	ELECTRICAL ENGINEERING	60	3	NA	-do-
4	METALLURGY ENGINEERING	30	3	NA	-do-

Campus Placement In Last Three Years With Minimum Salary, Maximum Salary And Average Salary

Placement At Institute Level-**18**

Placement Through Central Placement Cell-**25**

Maximum Salary-Rs. **25000 /Month**

Minimum Salary-Rs. **10000**

5. Faculty

SL. NO	NAME OF THE BRANCH	NAME OF THE PERMANENT FACULTY	NAME OF THE ADJUNCT FACULTY	PERMANENT FACULTY: STUDENT RATIO
1	Civil Engineering	Subhasmita Naik	Subinoya Banerjee	1:60
		Padma Bhusan Naik	Subhadra Mohanta	
			Damayanti Pradhan	
			Chaitanya Bagal	
2	Electrical Engineering	Laxmidhar Sahu	Debasis Patra	1:30
		Hemanta Kumar Sethi	Mitalee Behera	
		Snehalata Samal	Harihar Sahu	
		Leena Marndi	Pravat Kumar Giri	
3	Mechanical Engineering	Thakur Hansdah	Sagar Mohapatra	1:60
		Sasmita Saha	Debendra Jena	
			Mihir Kumar Mohanta	
			Satyajit Mohanta	
4	Metallurgy Engineering	Arabinda Nayak	Sourabh Adhya	1:60
		Sushree Subharee Das		
5	First Year Engineering	Kuni Majhi	Sangram Keshari Deo	1:40
		Nirmal Chandra Rout	Bhabesh kumar Dehury	
		Smita Mohanty		
		Prashant Kumar Behera		
		Suraj Sengel Jagannath Hembram		
		Hemangini Dalei		

6. Profile of Vice Chancellor/ Director/ Principal/ Faculty

For each Faculty give a page covering with Passport size photograph

https://drive.google.com/open?id=1_bJuHZUFLk_xS2Ti4Zf7b1vE_PdX-yY

7. Fee

<https://drive.google.com/file/d/1lminxiqVUGkxvPd5vEgPhBQeJmqLEssP/view?usp=sharing>

• Details of fee, as approved by State Fee Committee, for the Institution

SL NO	1 ST YEAR		2 ND YEAR		3 RD YEAR	
	ACADEMIC FEE	HOSTEL FEE	ACADEMIC FEE	HOSTEL ADMISSION FEE	ACADEMIC FEE	HOSTEL FEE
1	GEN :Rs.5,970 ST/ST: Rs.3,470	Rs.3000	GEN: Rs.4,970 ST/ST: Rs.2,470	Rs.3000	GEN: Rs.4,970 ST/ST: Rs.2,470	Rs.3000

- Time schedule for payment of fee for the entire programme: Admission fee is paid in full every year at the beginning of the academic session.

No. of Fee waivers granted with amount:

SL NO	NAME OF THE PROGRAMME	ACADEMIC YEAR 2015-16	ACADEMIC YEAR 2016-17	ACADEMIC YEAR 2017-18	ACADEMIC YEAR 2018-19	ACADEMIC YEAR 2019-20
1	Civil Engineering	3	2	3	3	3
2	Electrical engineering	3	3	3+1(LE)	3	2
3	Mechanical Engineering	2	2+1(LE)	3+1(LE)	3+1(LE)	3+1(LE)
4	Metallurgy Engineering	3	3	3	0	3

• Number of scholarship offered by the Institution, duration and amount:

20% of the admitted students in each year and each branch are provided merit cum poverty scholarship as per the details given below:

NAME OF THE SCHOLARSHIP	DURATION	AMOUNT		
MERIT CUM POVERTY	1 YEAR	1 ST Year	2 nd Year	3 rd Year
		Rs.3,000	Rs.3600	Rs.3600

- Criteria for fee waivers/scholarship: 5 percent of intake strength in each branch are offered fee waivers on the basis of marks and annual income

- Estimated cost of Boarding and Lodging in Hostels: Rs21000/student/year

8. Admission

- Number of seats sanctioned with the year of approval:

S L NO	NAME OF THE COURSE	NO OF SEAT SANCTIONED IN 2015-16	NO OF SEAT SANCTIONED IN 2016-17	NO OF SEAT SANCTIONED IN 2017-18	NO OF SEAT SANCTIONED IN 2018-19	NO OF SEAT SANCTIONED IN 2019-20	NO OF SEAT SANCTIONED IN 2020-21	NO OF SEAT SANCTIONED IN 2021-22
1	CIVIL	60	60	60	60	60	60	60
2	ELECTRICAL	60	60	60	60	60	60	60
3	MECHANICAL	60	60	60	60	60	60	60
4	METALLURGY	60	60	60	60	60	60	60

- Number of Students admitted under various categories each year in the last three years

SL. NO	NAME OF THE COURSE	NO. OF STUDENT ADMITTED IN THE YEAR 2015-16				NO. OF STUDENT ADMITTED IN THE YEAR 2016-17				NO. OF STUDENT ADMITTED IN THE YEAR 2017-18				NO. OF STUDENT ADMITTED IN THE YEAR 2018-19			
		TOTAL	SC	ST	GEN	TOTAL	SC	ST	GEN	TOTAL	SC	ST	GEN	TOTAL	SC	ST	GEN
1	CIVIL	54	8	16	30	50	3	15	32	40	5	14	21	37	2	17	18
2	ELECTRICAL	55	9	6	40	54	2	9	43	54	2	14	38	50	1	10	39
3	MECHANICAL	59	10	14	35	54	9	12	33	62	3	13	46	63	0	19	44
4	METALLURGY	39	4	8	27	27	1	7	19	11	1	2	8	10	0	1	9

NO. OF STUDENT ADMITTED IN THE YEAR 2019-20

NAME OF THE COURSE	TOTAL	SC	ST	GEN
CIVIL	57	01	13	43
ELECTRICAL	59	07	15	37
MECHANICAL	63	03	16	44
METALLURGY	48	03	05	40

NO. OF STUDENT ADMITTED IN THE YEAR 2020-21

NAME OF THE COURSE	TOTAL	SC	ST	GEN
CIVIL	60	06	20	34
ELECTRICAL	63	08	11	44
MECHANICAL	62	04	15	43
METALLURGY	58	02	13	43

9. Admission Procedure: <https://drive.google.com/file/d/1lminxiqVUGkxvPd5vEgPhBQEJmqLEssP/view?usp=sharing>

All Odisha merit list is prepared centrally.

10. Criteria and Weightages for Admission

Admission is offered on the basis of marks obtained in the qualifying examination conducted centrally for the entire state.

11. Information of Infrastructure and Other Resources Available

- Number of Class Rooms and size of each

SL NO	CLASS ROOM	SIZE (IN M ²)
1	208(Electrical,3 rd Year)	71.75
2	209(Mechanical,3 rd Year)	94.36
3	210(Mechanical,2 nd Year)	120.75
4	213(Metallurgy,2 nd Year)	45.5
5	214(Metallurgy,3 rd Year)	47.25
6	215(Civil,3 rd Year)	70.25
7	302(Electrical 2 nd Year)	94.25
8	306(First Year,Metallurgy)	13.48
9	307(First Year,Electrical)	71.75
10	308(First Year,Civil)	71.75
11	309(First Year,Mechanical)	94.36
12	315(Civil,2 nd Year)	70.25

- Number of Tutorial rooms and size of each

SL NO	TUTORIAL ROOMS	SIZE (IN M ²)
1	204	120

- Number of Laboratories and size of each

SL NO	NAME OF THE LABORATORY	SIZE (IN M ²)
First Year		

1	111(Chemistry Laboratory)	120.75
2	303(Physics Laboratory)	120
Civil		
1	103(Ph And Transportation Lab)	94.25
2	104(Material Testing Lab)	120
3	105(Geotech Lab)	120
4	106(Survey Lab)	47.25
5	120(Cad Lab)	92.25
Electrical		
1	108(Workshop Practice)	71.75
2	109(Circuit Network Laboratory)	71.75
3	110(Machine Laboratory 2)	94.36
4	117(Machine Laboratory 1)	155.25
5	202(Microprocessor Laboratory)	94.25
6	206(Electrical Measurement Laboratory)	13.48
7	207(Analog Laboratory)	71.75
MECHANICAL(In Workshop Building)		
1	101(Smithy Shop)	46.65
2	102(Welding Shop And Machine Shop)	207
3	103(Extension Of Fmhm Laboratory)	158
4	104(Fluid Mechanics And Hydraulics Laboratory)	158
5	105(Automobile Engineering Laboratory And Heat Power Laboratory-1)	
6	107(Workshop Practice/Fitting Shop)	132
7	107(Mechanical Engineering Laboratory)	75
8	201(Carpentry Shop)	46.65
9	203(Extension Of Engineering Mechanics Laboratory)	158
10	204(Heat Power Laboratory 2)	158
11	205(Engineering Mechanics Laboratory)	
12	207(Mechanical Engineering Laboratory 2)	132
13	207(Theory Of Machine And Measurement Laboratory)	75
METALLURGY		
1	FOUNDRY LABORATORY	90
2	HEAT TREATMENT LABORATORY /NON DESTRUCTIVE TESTING AND PYROMETRY LABORATORY	90
3	MATERIAL TESTING LAB	90
4	MINERAL PROCESSING LABORATORY	90
5	METALLOGRAPHY LABORATORY	90
6	FOUNDRY LABORATORY	90

• Number of Drawing Halls with capacity of each

SL NO	DRAWING HALLS	SIZE (IN M ²)
1	203(Civil Engineering)	120
2	304(First Year)	120
3	202(In Workshop Building))(Mechanical)	207

• Number of Computer Centres with capacity of each

SL NO	COMPUTER CENTERS	SIZE (IN M ²)
1	Computer Laboratory1(116)	72
2	Computer Laboratory 2 [119]	72
3	Computer Laboratory 3 [120]	92.25

• **Central Examination Facility, Number of rooms and capacity of each**

SL NO	CENTRAL EXAMINATION FACILITY	CAPACITY
1	208(Electrical,3 rd Year)	65
2	209(Mechanical,3 rd Year)	86
3	210(Mechanical,2 nd Year)	110
4	213(Metallurgy,2 nd Year)	41
5	214(Metallurgy,1 st Year)	43
6	215(Civil,3 rd Year)	64
7	302(Electrical 2 nd Year)	86
8	307(First Year,Electrical)	65
9	308(First Year,Civil)	65
10	309(First Year,Mechanical)	86
11	315(Civil,2 nd Year)	64
12	203(Civil Engineering drawing)	109
13	304(First Year drawing)	109
14	202(In Workshop Building))(Mechanical)	188

• **Barrier Free Built Environment for disabled and elderly persons:** YES

• **Occupancy Certificate:** <https://drive.google.com/file/d/15PvUnWIoRkw3bRlo05EI2RPcbyxu-CuN/view?usp=sharing>

• **Hostel Facilities**

SL NO	NAME OF THE HOSTEL	NO. OF ROOMS	CAPACITY
1	Boys Hostel	39	120
2	Girs Hostel	35	100

• **Library**

SL NO	NAME OF THE PROGRAMME	NO. OF BOOKS	TITLES	NO. OF JOURNALS
1	Civil Engineering	943	75	2
2	Mechanical Engineering	1002	50	3
3	Electrical Engineering	1113	57	3
4	Metallurgy Engineering	623	45	3
5	Humanities	509	32	3

• **E- Library facilities:** AVAILABLE

• **Laboratory**

SL NO	NAME OF THE PROGRAMME	NAME OF THE LABORATORY	LIST OF MAJOR EQUIPMENTS
1	MECHANICAL ENGINEERING	101(SMITHY SHOP)	BLOWER
		102(WELDING SHOP AND MACHINE SHOP)	LATHE
		103(EXTENSION OF FMHM LABORATORY)	
		104(FLUID MECHANICS AND HYDRAULICS LABORATORY)	TURBINE
		105(AUTOMOBILE ENGINEERING LABORATORY AND HEAT POWER LABORATORY-1)	2 STROKE ENGINE
		107(WORKSHOP PRACTICE/FITTING SHOP)	BENCH VICE

		107(MECHANICAL ENGINEERING LABORATORY)	UNIVERSAL TESTING MACHINE
		201(CARPENTRY SHOP)	HAMMER
		203(EXTENSION OF ENGINEERING MECHANICS LABORATORY)	
		204(HEAT POWER LABORATORY 2)	SINGLE CYLINDER PETROL ENGINE
		205(ENGINEERING MECHANICS LABORATORY)	
		207(MECHANICAL ENGINEERING LABORATORY 2)	
		207(THEORY OF MACHINE AND MEASUREMENT LABORATORY)	EPICYCLIC GEAR TRAIN
2	ELECTRICAL ENGINEERING	108(WORKSHOP PRACTICE)	INSULATOR, WINDING, OIL CIRCUIT BREAKER, ELECTRICAL WIRING CONNECTION, FAULT OF D.C GENERATOR, MOTOR AND REPAIR
		109(CIRCUIT NETWORK LABORATORY)	THEOREM KIT, (KCL, KVL) KIT, RESONANT FREQUENCY OF RLC CIRCUIT, TWO PORT NETWORK KIT
		110(MACHINE LABORATORY 2)	DIFFERENT TYPES OF STARTER, THREE PHASE TRANSFORMER, THREE PHASE INDUCTION MOTOR, OIL CIRCUIT BREAKER
		117(MACHINE LABORATORY 1)	D.C MACHINE, SINGLE PHASE TRANSFORMER ,THREE PHASE TRANSFORMER
		202(MICROPROCESSOR LABORATORY)	8085 KIT, TRAFIC LIGHT CONTROL KIT
		206(BASIC ELECTRICAL LABORATORY)	
		207(ANALOG LABORATORY)	BREAD BOARD TRAINER , MULTI METER, DIODE RECTIFIER & FILTER CIRCUIT,
		POWER ELECTRONICS LAB	SCR, TRIAC, DIAC,UJT
		DIGITAL ELECTRONICS LABORATORY	DIGITAL I.C TRAINER, BREAD BOARD
3	CIVIL ENGINEERING	103(PH AND TRANSPORTATION LAB)	ABRASION TESTING MACHINE IMPACT VALUE AND CRUSHING VALUE APPARATUS SIEVE SHAKER WITH SET
		104(MATERIAL TESTING LAB)	UNIVERSAL TESTING MACHINE COMPRESSION TESTING MACHINE VIBRATING MACHINE
		105(GEOTECH LAB)	
		106(SURVEY LAB)	TOTAL STATION DIGITAL THEODOLITE AUTO LEVEL
		120(CAD LAB)	
4	FIRST YEAR	111(CHEMISTRY LABORATORY)	GLASS WARE, CHEMICALS
		303(PHYSICS LABORATORY)	SCREW GAUGE, VERNIER CALLIPER

5	METALLURGY ENGINEERING	FOUNDRY LABORATORY	SAND UTM
		HEAT TREATMENT LABORATORY /NON DESTRUCTIVE TESTING AND PYROMETRY LABORATORY	MUFFLE FURNACE
		MATERIAL TESTING LAB	UNIVERSAL TESTING MACHINE
		MINERAL PROCESSING LABORATORY	BALL MILL
		METALLOGRAPHY LABORATORY	INVERTED METALLURGICAL MICROSCOPE

Workshop:

SL NO	NAME OF THE PROGRAMME	NAME OF THE WORKSHOP	LIST OF MAJOR EQUIPMENTS
1	Mechanical Engineering	Workshop	Shaping machine ,lathe machine, milling machine, universal testing machine

- Computing Facilities
- **Internet Bandwidth** : 100 MbPS
- **Number and configuration of System:** Intel Core i7 4790 CPU @ 3.60 Ghz , 4 GB RAM , Windows 8.1 Pro 64-bit , 500GB HDD

SERIAL NUMBER	BUILDING NAME	CONFIGURATION	NUMBER OF PC
1	Administrative Building [Office + Scholarship Section]	Intel Core i7 4790 CPU @ 3.60 Ghz , 4 GB RAM , Windows 8.1 Pro 64-bit , 500GB HDD	5
2	Administrative Building [Evaluation Center]	Intel Core i7 4790 CPU @ 3.60 Ghz , 4 GB RAM , Windows 8.1 Pro 64-bit , 500GB HDD	19
3	Administrative Building [Principal's Chamber]		1
4	Academic Building [Computer Lab 116]	Intel Core i7 4790 CPU @ 3.60 Ghz , 4 GB RAM , Windows 8.1 Pro 64-bit , 500GB HDD	34
		AMD Ryzen 3 2200G with radeon vega Graphics @ 3.50 GHz, 8 GB RAM, Windows 10 Pro, 1TB HDD	27
5	Academic Building [Computer Lab 119]	AMD Ryzen 3 2200G with radeon vega Graphics @ 3.50 GHz, 8 GB RAM, Windows 10 Pro, 1TB HDD	35
6	Academic Building [Computer Lab 120]	AMD Ryzen 3 2200G with radeon vega Graphics @ 3.50 GHz, 8 GB RAM, Windows 10 Pro, 1TB HDD	35
7	Academic Building	Intel Core i7 4790 CPU @	3

	[Central Library]	3.60 Ghz , 4 GB RAM , Windows 8.1 Pro 64-bit , 500GB HDD	
8	Academic Building [Examination Section]	Intel Core i7 4790 CPU @ 3.60 Ghz , 4 GB RAM , Windows 8.1 Pro 64-bit , 500GB HDD	3
9	Academic Building [Video Conferencing]	Intel Core i7 4790 CPU @ 3.60 Ghz , 4 GB RAM , Windows 8.1 Pro 64-bit , 500GB HDD	1 [CPU ONLY]

- Total number of system connected by LAN: 163
- Major software packages available: STAAD Pro, MATLAB, MENTOR GRAPHICS, MULTISIM.
- Special purpose facilities available: Air Conditioning
- List of facilities available
- Games and Sports Facilities: YES
- Extra-Curricular Activities: YES
- Soft Skill Development Facilities: YES
- Curricula and syllabus for each of the programmes as approved by the University: <http://sctevtodisha.nic.in/en/>
- Academic Calendar of the University

<https://drive.google.com/file/d/1g5p8Kof849lvvHaZTbkT7N0o0F02o5u/view?usp=sharing>

• Academic Time Table with the name of the Faculty members handling the Course

SL NO	NAME OF THE PROGRAMME	TIME TABLE FOR 2019-20
1	MECHANICAL ENGINEERING	https://drive.google.com/open?id=1aN2KEjn5A_CcZiq34KujFCFz_55ueLJf
2	ELECTRICAL ENGINEERING	https://drive.google.com/open?id=17ehKAgx4FPGtceG7c-jJlbi4zZZF4bA
3	CIVIL ENGINEERING	https://drive.google.com/open?id=1U6r7LenRZLovzalaUSIGL8NquBK9m3Qz
4	METALLURGY ENGINEERING	https://drive.google.com/open?id=1ICjxhTMrAAbsIMtJ0JL3JCxXVBrlx_Ai
5	FIRST YEAR	https://drive.google.com/open?id=1ik2C6C93VwR7q6F8swGVaQZLAKcDUxJO

12. EoA till the current Academic Year:

EoA 2016-17: https://drive.google.com/file/d/1_0M4VtZIE73G2GI7_zbl03eDfzGUjFyL/view?usp=sharing
EoA 2017-18: <https://drive.google.com/file/d/1lxL5BiL9axMOMzXYjtzYz8znMtj5es/view?usp=sharing>
EoA 2018-19: <https://drive.google.com/file/d/1yLIPGrdSoCZYwXiCf9XIHlaSOlb-4esE/view?usp=sharing>
EoA 2019-20: https://drive.google.com/open?id=1_JlpM5jaK9Y7av8Ns4hbJZ3kiSKm8tX
EoA 2020-21: https://drive.google.com/file/d/1OFpEhsORZSFIEHnG8OILCAENxGpUoyw_/view?usp=sharing
EoA 2021-22: <https://drive.google.com/file/d/1TRxFWHOFIwsr6LldCMoCf3dfoAHBjOrb/view?usp=sharing>

NBA Accreditation Status:

Name/ List of Programmes/ Courses Accredited: 0

Applied for Accreditation : YES, applied but visit not happened(ELECTRICAL(3 YEAR))

List of programmes/ courses Not Applied: MECHANICAL ,ELECTRICAL,METALLURGY

NAAC Accreditation Status:

Accredited : 0

Not applied: ELECTRICAL ,MECHANICAL, METALLURGY, CIVIL